Call 234-5521

Classified Ads

Deadline 5 p.m. Monday

Classified Directory

1. Public/Legal Notices
2. Personals
3. Lost and Found
4. Cards of Thanks
5. Miscellaneous
6. Entertainment
7. Child Care
8. Help Wanted
9. Work Wanted
10. Business Opportunity
11. Pets and Livestock
12. Farm Equip. & Supplies
13. Garage Sales
14. Articles for Sale
15. Articles Wanted
16. Office Space
17. Resort Rental
18. Apartments for Rent
19. Houses for Rent
20. Houses for Sale
21. Mobile Homes for Sale
22. Mobile Homes for Rent
23. Mobile Home Lots
24. Acreage for Sale/Rent
25. Real Estate
26. Real Estate Wanted
27. Trucks for Sale
28. Cars for Sale
29. Motorcycles for Sale
30. Repairs & Services
31. Hunting

1 Public/Legal Notices

CITY OF EAGLE LAKE
NOTICE TO BIDDERS

Notice is hereby given that the City Council of the City of Eagle Lake, Texas, will accept sealed bids up to 2:00 p.m. (C.D.T.) Friday, September 12, 1986, for its paving program. The specifications are available at the City Manger's Office located at 100 E. Main.

Each contractor should provide a listing of at least three (3) contracts that have been recently completed.

A certified check or Bidder's Bond for not less than five percent (5%) of the bid payable to the City of Eagle Lake must accompany the bid as a guarantee that the bidder, if successful, will comply with statutory requirements and with the requirements of the City Council in accordance with the stated specifications.

The City of Eagle Lake reserves the right to accept or reject any or all bids, and to waive all technicalities and any formalities in bids received in the interest of the City.

Mark on the outside of the bid envelope "Paving Bid" and hand deliver or mail to the City of Eagle Lake.

NOTICE TO BIDDERS

Sealed proposals, plainly marked, addressed to the Commissioners' Court of Colorado County, Texas, will be received at the office of the County Judge at Columbus, Texas, until 10:00 o'clock a.m., Monday, September 8, 1986, and then publicly opened and read before the Commissioners' Court at the regular meeting place of said County in the County Courthouse at Columbus, Texas, for the furnishing of the following:

Two 1987 pickup trucks for Precinct No. 2

SPECIFICATIONS TO BE OBTAINED FROM OFFICE OF COUNTY JUDGE.

A certified or cashier's check or bid bond for 5 per cent of the amount of bid, payable to Colorado County, Texas must accompany each proposal as a guarantee that bidder, if successful, will comply with statutory requirements and with the requirements of the Commissioners' Court. The Commissioners' Court reserves the right to waive all technicalities and the right to reject any and or all bids.

By order of the Commissioners' Court dated August 11, 1986.
Lester J. Cranek
County Judge

2 Personals

PRAYER TO ST. JUDE

May the Sacred Heart of Jesus be adored, glorified, loved, and preserved throughout the world now and forever. The Sacred Heart of Jesus, pray for us. St. Jude, worker of miracles, pray for us. St. Jude, help for the hopeless, pray for us. Say this prayer nine times a day for eight days and then publish. Your prayers will be answered. It has never been known to fail.

3 Lost & Found

REWARD

Lost small brown dog with white paws, red collar with Houston tag. Name Tippy. Please call collect. 713-482-9352

5 Miscellaneous

Alcoholics Anonymous and Al Anon meeting Monday 8-9 p.m. Eagle Lake Community Hospital.

ARTS & CRAFTS BOOTHS.
Showtime Nov. 1 & 2. $15.00 for 2 days! Big OCTOBERFEST celebration in Columbus. Call Live Oak Art Club 1-732-8398.

PIANO LESSONS, Contact Nancy Seaholm, 234-3433.

SUBSCRIBE NOW!!!
HOUSTON POST
Call Anytime
234-5113

Bowling League
Starting in September
in Sealy
For Information Contact
Darrell Gertson
234-5488
or Sealy Bowling Palace
Ask for Jim

RENT, SALE, LEASE: Mai Palace, Alleyton, (oldest place in Colorado County). 713-466-7114 after 6 p.m.

6 Entertainment

Dance With...
THE SYSTEM
Sunday, August 31
Sealy KC Hall
8 to 12

Cowboy HAVEN
Columbus, Texas
Open 5:00 p.m. til 2 a.m.
732-8060
Happy Hour 5-8
Tuesday-Saturday
Every Tuesday & Wednesday
50c Draft Beer 5 to 12:00
LIVE MUSIC! by Lanceford & Friends
Bring your instrument.... Come Pick & Jam along with us! ... NO COVER!
THURSDAY, August 28
Ladies Night
Country & Rock Music by Hickory
50c Bar Drinks & Draft Beer
for Ladies till 10:30
One 1¢ drink with cover... NO COVER for ladies 8:30-9:30
SATURDAY, August 30
Beach Party Music by XPLORER
$100.00 for Best Dressed!
$50.00 for Runner-Up
Come in Your Beach Attire!
BE THERE! ALOHA!
One 1¢ Drink with Cover
For party reservations
Pool Tables Call 732-8060 Games

8 Help Wanted

LVN Wanted
Full Time
Heritage House
Eagle Lake, Texas
Contact Ann Zbranek,
Director of Nurses
409-234-3591
Call for an Appointment, Please.

High school student for afternoons and weekends. Great opportunity for someone interested in veterinary career. Apply in person at Eagle Lake Veterinary Clinic.

Parts man needed. Experience necessary. Come in for interview. 908 E. Main. 234-2516.

9 Work Wanted

I will mow your lawn, trim, etc. 234-5179, Lane.

10 Business Opportunity

Own your own jean-sports-wear, ladies apparel, childrens/maternity, large sizes, petite, dancewear, accessories or bridal shop. Jordache, Chic, Lee, Levi, Izod, Gitano, Guess, Calvin Klein, Sergio Valente, Evan Picone, Liz Claiborne. Members Only, Gasoline, Healthtex over 1000 others. $14,300 to $25,900 inventory, training, fixtures, grand opening etc. Can open 15 days. Mr. Keenen (305) 678-3639.

11 Pets & Livestock

Appaloosa mare; 6 years old, gentle disposition. Call 1-335-6502.

11 Pets & Livestock

Free puppies to good home. Six weeks old, three-quarter lab. 234-5989.

Registered and commercial Brangus cows, heifers and bulls for sale at all times. Harris Farms 409-732-5151.

12 Farm Equip/Supplies

FERTILIZED COASTAL HAY
Large 5x6 rolls. $30 each or $35 delivered. 713-346-1361.

Hay grazer round bales for sale. Call 409-732-5180 or 409-732-5241 after 8 p.m.

13 Garage Sales

Garage sale Saturday, August 30, 8 a.m. until. **100 E. State Street.**

Patio sale: **118 Jane Drive, Columbus,** August 28th, 29th, 30th. Lots of what nots. Tupperware, dishes, furniture, lots of women's clothes (all sizes, some extra large). Many other items too numerous to list.

Yard Sale — **Lakeside Lots** Wednesday, Thursday and Friday. Clothes and shoes.

13 Garage Sales

Friday and Saturday, August 29 & 30, 8 a.m.-6 p.m. **2 miles northwest of Garwood on FM 1693.** Lots of little girls' clothes, baby beds, TV, camera equipment, toys, carpet, sleeper sofa and more. 758-3396.

14 Articles for Sale

Dr. Pepper & Pepsi
2 Liter Bottle
99¢ Plus Tax
Austin's Grocery
505 E. Main 234-2574

16x30 ft. frame (with metallic siding) **shop building** on blocks. (Webb's Electronic Shop) located at 109 N. Walnut. You move for $3,000. Call Steve Taylor, 234-2504.

250 gallon butane tank, pressured for 250 psi. Contains 50 lbs. butane. **Frigidaire washer/dryer** combination. 234-5588. After 6 p.m. call 234-5083.

Aluminum camper shell for sale. Fits small pickup. 234-3003.

Honda 3-Wheeler 110, 1983 model, good condition with gun rack. 234-5363.

Normandy clarinet for sale. Used only 6 weeks. All school districts approved. List $535.00. Sale price $350.00. 234-5416.

SALE! 50% OFF! Flashing arrow sign $269! Lighted, non-arrow $259! Nonlighted $229! Free letters! Few left. See locally. 1-800-423-0163, any time.

Trailers for sale: 15' utility, all steel, single axle, 16 sides. 12' stock trailer fully enclosed, wood floor, dual axles. 409-234-7549.

Scratch & Dent Items
Used small up-vent LP Wall Furnace.
24,000 BTU output.
Regular $379.99
Now $175.00
Built-in Gas Oven. Pilot-free, cut out 22W x 23-3/4 D x 39-1/4 H.
Regular $579.99
Now $379.99
Slightly damaged 32x80 White Storm Door.
Regular $259.99
Now $150.
All items plus shipping & tax
SEARS
103 W. Main
Eagle Lake
234-3523

14 Articles for Sale

FISH FOR SALE
Humpback, Bluecat, Fingerling
The Sportsman's fish for stocking your stock tanks & ponds, lakes or reservoirs. Fast growing with excellent meat quality.
Also Hybrid Perch — Minnows — Bass — Perch — Channel Cat
Contact:
Kenneth Henneke
Rt. 1, Box 54, Hallettsville, Texas 77964
512-798-5934

18 Apartments for Rent

One and two bedrooms. One month FREE with 6 month lease. Call between 8 a.m. and 5 p.m., 234-7421.

19 Houses for Rent

2 Bedroom, 1 bath frame home for rent. Near Middle School. Truly Properties 409-234-3776.

3 Bedroom, 2 bath house for rent. 234-3504 or 234-3505.

For lease or sale in Rock Island: large 6 room house on 6 acres, 3-2, with fans, large living room and dining room. $375/month, $175 deposit. Call 409-732-3306 or 713-686-0250.

20 Houses for Sale

3 bedroom, 2 bath house for sale. 234-3504 or 234-3505.

Repossessed homes from Gov't from $1.00 plus repairs/taxes. Throughout TX/Nationwide! Also tax properties. 216-453-3000, Ext. H3736.

Two bedroom house for sale. Outside city, reasonable. 234-3287.

Two or three bedroom home for sale. One bath, small yard, at 413 W. Prairie. Call 234-3360 or 234-3676 evenings.

21 Mobile homes for Sale

MUST SELL
Wife gone, Kids gone, dog gone and I'm gone. 3-2
Doublewide, take over payments $325! Bank will accept $100.00 down payment and relocate.
CALL 342-2031

PRICED TO SELL
14x80 mobile home, 3 bedroom, 2 bath, excellent condition. Many extras. 234-5255 (10 a.m. to 5 p.m. except Sunday).

UNBELIEVABLE - 5.3% interest rate - nice 2 bedroom, only 5 yr. note at $155/month ($7995., $500 D.P., 5.3% APR) Rosenberg Mobile Factory Outlet 713-342-5681.

$200 Total Move In!
2 or 3 Bedroom
Holsworth-Brookshire
713-391-3195
I-10 & FM 1489
12-15% APR 8-15 Years

24 Acreage Sale/Rent

One hundred acres hunting country. $149/acre. Deer, quail and javelina. $745 down, $134.33 per month. Owner financed for 20 years at 9 3/4%. Call 3-W Investment Company, 1-800-292-7420. Open 7 days, 8 to 9.

27 Trucks for Sale

1986 Nissan King Cab. Like new. A/C, AM/FM cassette, power steering. $6500. 234-5190, 8 to 5.

28 Cars for Sale

1981 Dodge Aries K Wagon. Loaded, low mileage. 234-5179.

1981 Oldsmobile Cutlass Brougham. Very nice. $2900.00. 1981 Chevy Impala. $2800.00. Call 758-3633 (Garwood).

NOW TAKING BIDS
on used cars
Call Steve
234-2504

30 Repairs & Services

FREE PICKUPS and delivery. We also do pickup and truck seats. Jim's Custom Upholstery. 234-3988.

FOR THE BEST CALL
Bugman
of Weimar, Inc.
Scientific Pest and Termite Control
CALL COLLECT
409-725-8139

case
Case Loader/Backhoe
Sales & Service
We Rent 580 Backhoes
Day-Week-Month
Delivery & Pick-up
EAGLE TRACTOR, INC.
908 East Main
EAGLE LAKE, TEXAS
409/234-2516

CEILING FANS
Beautiful 52 inch antique brass ceiling fan with wicker blades, school-house light and 3-speed reversible motor.
Free installation in existing light outlet.
Specially priced at $79.00
with a 5-year warranty—Call
234-3093
for more information

18 Apartments for Rent

1 Bedroom apartment for rent. Central air and heat. $230/month, furnished. Call 234-2296.

Duplex for rent, 2 bedroom, air conditioned. Contact Ed Wiese, 234-2334.

FOR RENT
1 bedroom apartments for Senior Citizens and Handicapped
Rent Based on Income
Kevin Court Apartments
400 S. Austin Road
Eagle Lake
(409) 234-2855

21 Mobile homes for Sale

Will the couple who wanted to buy a 3-2 mobile home for no down payment call - URGENT - Mr. Emmet, 713-342-9481.

$100.00 down payment - repossessed 14x80, 3-2, in excellent condition, nice big kitchen with lots of cabinets, only $100.00 down payment and $249 per month ($22.9, 10.75% APR, 180 mos.) Rosenberg Manufactured Homes 713-342-6181.

23 Mobile home Lots

For sale: brand new 1 acre mobile home tracts. Five miles north of Wimberley. Short drive to Austin or San Marcos. Beautiful oaks and paved road frontage. $600 down, $108.19 monthly. Call 3-W Investment Company, 1-800-292-7420. Open 7 days, 8 to 9.

Trailer spaces for rent. Call 234-2704.

24 Acreage Sale/Rent

3.5 Acres on Glen Flora Road. 210 ft. road frontage. Call 234-3102.

1 Public/Legal Notices

SHERIFF'S SALE

To be Sold Tuesday, September 2, 1986, on the Colorado County Courthouse steps:

One 1981 Yamaha, Serial No. JYA5U0006CA000621.

Jim Brousard, Sheriff, by deputy Bill Estering

13 Garage Sales

HUGE GARAGE SALE
307 E. State Street,
Thursday and Friday.
Heater, hardware, furniture and miscellaneous.

14 Articles for Sale

Brown velvet 3 piece sectional couch. Good condition. 104 W. Union or call 234-2535 or 234-2042.

REAL ESTATE MARKET

TRULY PROPERTIES
123 N. McCarty 409-234-3776

SCOTT ST.: 2BR, 1BA frame, large lot, upper teens.
DAVITT ST. APARTMENT COMPLEX: 4-Two BR units, 6 years old. Excellent condition.
FM 102 WEST: 1 mile west of Eagle Lake. **3BR, 2BA** masonry solar home, pool, exercise room, located on **6.15** AC, 3 years old.
MATTHEWS: 6.1 AC facing FM 102 with small home house.
FOREST OAKS: 2 - 5 acre lots. Owner will finance.
MURPHY ST.: Two 2BR, 1BA brick homes. Mid 20's.
FM 102: 1 mile west of Eagle Lake. **3.65 acres.** *Excellent building site.*
FOREST OAKS: 4BR, 3 1/2BA on **9.985 acres,** an exceptional home.
EAST STATE: Two 1BR, 1BA apartments on large lot.
PARTRIDGE LANE: Lot with slab for house and garage already poured with plumbing.
SOUTH OF ALTAIR: 1/3 acre with 14'x60'x mobile home, well and septic.
COLORADO RIVER: 1/2 acre lot with river access & mobile home hook-ups.
EAST STATE: Rental property, frame duplex recently remodeled.
PARTRIDGE LANE: Large lot, excellent building site.
MILLS STREET—*PRICE REDUCED!* 2-story, 4BR, 2BA, formal LR/DR or can be arranged for 2 apartments.
CHURCH STREET: 2BR, 1BA, enclosed breezeway, separate gameroom.
RIDGELEA ADDITION, Approx. 19 acres of prime land ready for development.
WEST PRAIRIE: 2-story frame, 3BR, 2BA.
DONOVAN STREET: 75'x188' lots.
JUST OFF CALHOUN ROAD: 2 acre wooded tracts.
RICE DRYER...*PRICE REDUCED:* 2 miles northwest of Eagle Lake.

LAND

44 Acres with river front. **26 Acres** of improved pasture. **137 Acres** of gravel pits.

RALPH TRULY 234-7514 — SANDY BENDY 234-3925

Home on one acre; house on Lake Sheridan plus deer acreage.
Schroeder Real Estate
Columbus, Texas

801 N. Warwick: Home w/guest house.
304 Burns Ave: 2BR house.
308 Burns Ave: 2BR house.
Waverly & Connor Streets: Various Lots.
Austin Estates: City Lots, $100 Down.
Pendleton St: House, 3 Lots.
Pendleton St: 3 Lots.
Burns Ave: 1 Lot.
Roy D. Van Nort
234-7421
Town & Country Realty

TEX-ANNA REALTY
108 W. Main, Eagle Lake 409-234-5420

North Walnut: 2 story, 3 BR, 1-1/2 BA, sundeck, ready to move in.
W. Main: 4 BR, 2 B, 2 story frame. Large yard, oak trees. *SPECIAL FINANCING $850 total down.*
Corner of Stevenson & W. Main: 2 BR, 1 B frame house with 1 car garage and 1 BR, 1 B frame house with garage. *Will sell separately or together.*
Highway 71: 1 mile north of Altair. 2 BR, 1 B home, central air & heat, garage, large fenced yard. *Owner will finance.*
State St.: 3BR, 1B frame on large lot, fenced yard.
Lake Avenue: 3 BR, 2 B home with 70'x35' barn on large tract.
Lorraine St. in Lissie: 3 BR, 1 B home on large corner lot, fenced back yard, garage and storage areas.
Glen Flora Road: Several large lots available. Nice building sights. No restrictions.
14x80 Brookwood II mobile home: 3 BR, 2 B, central air & heat. *Note assumable.*
Lissie: 2 BR, 1 B, frame, very large lot.
South McCarty: 2 BR, 1 B, frame, brick trim.
South McCarty: 3 BR, 2-1/2 B, brick, fireplace, enclosed breezeway.
South McCarty: 3 BR, 2 B, brick, fireplace, two car garage on 1.05 acres.
Airline Road: 4 BR, 1-1/2 B, carport. *Owner will finance.*
James Street in Lissie: 3 BR, 1 B frame, storage shed, nice yard.
West Main: Two 2 BR, 1 B furnished apartments *for rent.*
Scott Street: 3 BR, 2-1/2 B, fireplace, 2 car garage.
Partridge Lane: Large lot, blind residential site.

LAND

20 Acres on San Bernard River: Wooded and open, stock tank, some restrictions. *Owner will finance.*
163 Acres: Rice base with gravel deposits.
50x75 metallic barn on 2+ acres. Water well and electricity, in Lissie.

COMMERCIAL

N. Walnut: 1,000 sq. ft. office space with adjacent shop and storage area. *For sale or rent.*

WE HANDLE MOBILE HOMES! ...Ernie Rodgers

25 Real Estate

20 ACRE TRACT northeast of Sheridan, plenty of trees.
50 ACRES with camp house, plenty of trees.
3 BEDROOM, 2 BATH HOUSE, in Rock Island on 1 acre. *PRICED TO SELL at $39,500.*
HOUSE & 27 ACRES, large trees.
14x80 2 BEDROOM, 2 BATH TRAILER HOUSE, 8' ceilings with ceiling fans on 1 1/2 acres in Rock Island.
3-10 ACRES TRACTS north of Sheridan. Plenty of trees.
2 BEDROOM HOUSE with carport and workshop on 2 acres in Sheridan.
3 BEDROOM BRICK HOME and storage buildings on 1 3/4 acre waterfront lot in Lake Sheridan Addition. Large shade trees.
3 BEDROOM, 2 BATH BRICK HOUSE with garage and workshop in Lake Sheridan Addition.
12'x36' TRAILER HOUSE with 10'x30' added room on 1 1/3 acres, one hot house and several storage buildings. Priced $23's.
3 BEDROOM, 2 BATH FRAME HOUSE with 3-car carport in Rock Island.
HAVE SEVERAL GOOD LOTS in Lake Sheridan Addition. *Owners will finance!*

Zelda Walker Realtor
234-3921 or 234-3937
Franklin Walker Associates
234-3128

Wheelchair donated

The Rice Area Memorial Post 8783, Eagle Lake VFW donated the use of a wheelchair to the Heritage House last week. Pictured are, seated, Margie Vacek, L.V.N.; standing, from left, Mrs. Ann Zbranek, D.O.N., VFW Auxiliary president Helen Supak, and VFW Post commander Wilfred Luedecke. The wheelchair will be used by a Heritage House resident.

Heritage House News By Patricia A. Horndt

Sunday worship services were held in the dining area of Heritage House by Rev. Al Flathmann of Grace Lutheran Church. Rev. Flathmann conducted church services for a nice group of residents. We want to thank the Grace Lutheran Church for visiting with us.

Last Wednesday, Heritage House employees and residents participated in a "Hobo Day" and chili cook-off. We enjoyed the day by dressing in Hobo clothes, cooking up our favorite chili recipes and presenting awards to the "best chili" winners.

Team winners for the day were the housekeeping department, first place; dietary department, second, and activity department, third. Everyone enjoyed the day and I want to thank all members of the staff for participating in this special event.

Bible study was held last Tuesday afternoon by Leslie Stewart and Mr. and Mrs. Chester Jones of Wharton. Residents greatly enjoyed Rev. Stewarts visit for he is always cheerful and brightens up their lives tremendously. Everyone enjoyed the sing-along during Bible study and the piano music provided by Mrs. Cecil Jones. Our thanks to Rev. Stewart and Mr. and Mrs. Jones for visiting.

George Reyes visited last Thursday morning for a ministrial sing-along and Bible class. Mr. Reyes visited our facility to entertain residents on the piano, guitar and to sing religious hymns for everyone. Ms. Pansy Shivers joined him in singing "How Great Thou Art" and they both enjoyed singing together very much. Thank you Mr. Reyes for coming to visit with our loved ones, for we enjoy your unique guitar and singing talents immensely.

Ms. Pansy Shivers joins George Reyes in singing "How Great Thou Art" at the Bible class and sing-along last Tuesday.

August 29 contest deadlines at Fair

•**Junior Fair Queen Contest:** Girls between the ages of 10 and 13 have until this Friday, August 29 to enter the Colorado County Fair Junior Fair Queen contest. The contest will be held at the Columbus High School auditorium at 7:00 p.m. on Saturday, September 6. Entry cards and additional information may be obtained from the contest chairman Pamela Potter, 732-2705.

•**Queens contest:** Girls between the ages of 14 and 21 are invited to enter the Colorado County Fair queen contest which will be held Saturday, September 6. Deadline to enter this contest is Friday, August 29. Entry forms and contest rules may be obtained by calling one of the following members of the queen contest committee: director Pamela Potter, Columbus, 732-2705; committee chairman Dale Heinsohn, Frelsburg, 732-5336; Weimar chairman Catherine Gunn, 725-8654; Eagle Lake chairman Sue Canaris, 234-5376, and Garwood-Nada chairman Kim Cranek, 758-3886.

Friday, September 5 is the last day for anyone to enter the Junior and Little Mr. and Miss contests, photography contest, art show, collective hobbies contest and western art contest. Parade entries have until Monday, September 8 to enter.

Hospital News

Patients (August 25)

Eagle Lake: Georgia Franks, Christina Moody, Mary Norris, David Zahradnick, Britni Wood, Luester Austin, Kevin Middleton, Beatrice Aguilar and baby girl, Ruth Hernandez, Katie Williams;

Waelder: Josie Cook; from East Bernard: Jim Klopstick; from Alleyton: Walter Walla; from Rock Island: Gayle Cook; from Houston: Claudia Schmidt, George Baker; from Sealy: Beverly Zapalac.

Dismissals

Eagle Lake: Esquiel Hernandez, Ophelia Jones, Sebastian Munoz, Trino Alvarado, Darlene Laughlin and baby girl, Veronica Salas, Tereza Hernandez, Yolanda Perez and baby boy, Walter Foster, Jackie Smith and baby boy;

Round Top: Robert Banik; from Columbus: Erma Jones, Lillian Cherry; from Sealy: Sophie Parma; from Sheridan: Larry Varley, Jenny Darden; from East Bernard: Richard Jochec; from Alleyton: Gene Spalek; from La Grange: Natalie Armstrong; from Garwood: Felipe Hernandez; from Nada: Mary Labay; from Glidden: Inez Finley.

Nixon Fest August 30-31

The state's poultry industry will be celebrated for the fifth consecutive year in Nixon - the hub of feathered activity in Texas - through the Nixon Feather Fest, this Saturday and Sunday, August 30-31.

The Feather Fest is part of Nixon's sanctioned sesquicentennial celebration. The two-day affair will begin early on Saturday morning with the initial Feather Fest 5-K run followed by the annual parade with country singer Clifton Jansky and U.S. Congressman Kika dela Garza serving as parade marshals.

At noon, the festival grounds will get into full swing with dozens of food and craft booths, as well as games for the youngsters. Contests to be held include the chicken flying contest, tobacco spitting contest, egg toss, and many other games.

That evening, Clifton Jansky and The Drifters of San Antonio will perform at a street dance.

Sunday kicks off with a chicken cooking contest followed by many other races and contests.

Nixon is located at the intersection of U.S. 87 and Highway 80, 30 miles south of Seguin and Gonzales.

Couple plan October 11 wedding

Mr. and Mrs. Fred Young of Eagle Lake are pleased to announce the engagement and approaching marriage of their daughter, Mary Katherine to Kenneth Dare Frick, son of Mrs. Ruth Klein of Abilene and the late Kenneth Frick Sr.

Mary and Kenneth are graduates of the University of Houston-University Park College of Pharmacy and are both registered pharmacists employed by Walgreens in Houston.

An October 11 wedding is planned at three o'clock in the afternoon at Our Lady of Perpetual Help Catholic Church in Eagle Lake.

East Bernard school menu

Tuesday, September 2: breakfast: donuts or cereal, fruit, milk; lunch: pizza, vegetable sticks or peas, salad, cookie, milk.

Wednesday, September 3: breakfast: pancakes with syrup or cereal, juice, milk; lunch: hot dog with chili and cheese, French fries, Ranch Style beans, jello, milk.

Thursday, September 4: breakfast: sausage patty on biscuit, jelly, or cereal, juice, milk; lunch: finger steak, creamed potatoes, gravy, green beans, fruit, homemade bread, milk.

Friday, September 5: breakfast: cinnamon roll or cereal, fruit, milk; lunch: chicken nuggets, Curley Q's, baked beans, fruit, hot roll, milk.

WCJC calendar

Thursday, August 28: Last day to register without late fee.

Friday, August 29: 8 a.m.-5 p.m., freshman orientation, WCJC Satellite Campus, Richmond.

Monday, September 1: Labor Day holiday, all WCJC offices closed.

Tuesday, September 2: 8 a.m., 1986 fall semester classes begin.

Tuesday, through Friday, September 2-5: schedule changes may be made.

Friday, September 5: Last day to register.

"In your church?"

By Rev. E.B. Beasley Jr., pastor of Lissie, Wallis United Methodist Churches

The young preacher thrilled his congregation with his first sermon - a challenge to "gird their lions" for Christian service and living. Then, to their dismay, he preached the same sermon the following Sunday. When he confronted them with the same ringing message on the third Sunday, his flock felt something must be done.

"Don't you have more than just one sermon?" blurted a spokesman to the pastor. "Oh, yes," he answered quietly, "I have quite a number. But you haven't done anything about the first one yet."

Surely this would never happen in your church...

Pastor's Study

Labor Day picnic

Friendship Baptist Church is sponsoring a Labor Day picnic on Monday, September 1 from 9 a.m. until. Children under 13 years old must be accompanied by an adult to the picnic.

To be a participant, you must call 234-5848 or 758-3859.

Solo

Two Eagle Lake youth recently took their solo flights instructed by Charles McMurrough, center. Charles McMurrough II, left, soloed on August 2 and Louis Stiles took his solo flight on August 8. The plane they are taking their lessons in is a 1947 Cessna 140.

Columbus Livestock Market

The market was fully steady to a little stronger in spots from last week's strong sale. Steer calves were steady on most classes with the better kinds particularly strong, says George Hagan and Don McAlister.

If we can be of any assistance in marketing or hauling your livestock, call collect 409-732-2622 or 409-732-5841. We have top market sales at Columbus Livestock Market every Thursday.

Cattle on hand, 1089; hogs, 30; sheep, 4; horses, 6.

Packer Cows: higher dressing utility and cutter cows, 37 to 40 cents per pound; lower dressing utility and cutter cows, 33 to 37 cents; light weight canner cows, 29 to 34 cents.

Packer Bulls: heavyweight bulls, 49 to 51 cents per pound; utility and cutter bulls, 46 to 49 cents; light weight canner bulls, 41 to 46 cents.

Butcher Calves and Yearlings: good and choice, 55 to 58 cents per pound; standard, 50 to 55 cents.

Stocker and Feeder Calves and Yearlings: steer and bull calves 200-300 pounds, 80 cents to $1; 300-400 pounds, 68 to 83 cents; 400-500 pounds, 60 to 74 cents; 500-600 pounds, 56 to 68 cents. Heifer calves 200-300 pounds, 60 to 85 cents per pound; 300-400 pounds, 56 to 65 cents; 400-500 pounds, 55 to 63 cents; 500-600 pounds, 54 to 60 cents; replacement heifers, 58 to 62 cents.

Stocker Cows: good cow and calf pairs, $550 to $625; medium cow and calf pairs, $475 to $550; common cow and calf pairs, $400 to $475.

Hogs: No. 1 butchers, 58 to 60 cents per pound; No. 2 and 3 butchers, 56 to 58 cents; sows, 48 to 55 cents.

Sheep: ewes, 15 to 20 cents per pound; lambs, 50 to 65 cents; bucks, 10 to 15 cents; pairs, $25 to $35 per pair.

LOT OWNERS
(Even If Your Lot Isn't Paid Off)

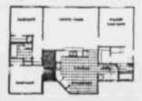

August Special Mid 40's
Send for Free Brochure
TO: TILSON CUSTOM HOMES
1126 S. Velasco • Angleton, Texas 77515
(409) 849-5748
Name
Address
City Phone
State Zip
TILSON HOMES

South Texas Medical Clinics, P.A.
Announces The Association of
Ross H. Daniel, M.D.
Dermatologist
For Appointment call any of our seven numbers:
(512) 782-7103 in Edna
(409) 532-2440 in Wharton
(409) 532-1700 in Wharton
(409) 543-2956 in El Campo
(409) 335-7568 in East Bernard
(409) 245-8574 in Bay City
(409) 245-0757 in Bay City
SOUTH TEXAS MEDICAL CLINICS, P.A.

ZENITH
"The quality goes in BEFORE the name goes on"®
Come in and see the Zenith Difference
A.J. Struss Auto Supply
Eagle Lake

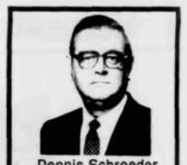

Dennis Schroeder
representing
Mutual of Omaha
People you can count on...
For All of Your:
•Hospitalization •Accident
•Life •Income Protection
•Cancer Insurance
•Supplement to Medicare
Call or Write
P.O. Box 13
LaGrange, Texas 78945
409-968-5211

Immaculate Conception Church
Sealy, Texas
Bazaar & Homecoming
Sunday
August 31, 1986
Columbus Club Hall
Highway 90 West, Sealy
BBQ Dinner & Supper
Serving Beginning at 10:30 a.m.
Daytime Music by...
Helmer Dahl on the Organ
Rudy Kurtz & His Orchestra
AUCTION
at 3 P.M.
DANCE
8 P.M. music by "The System"
EVERYONE WELCOME!